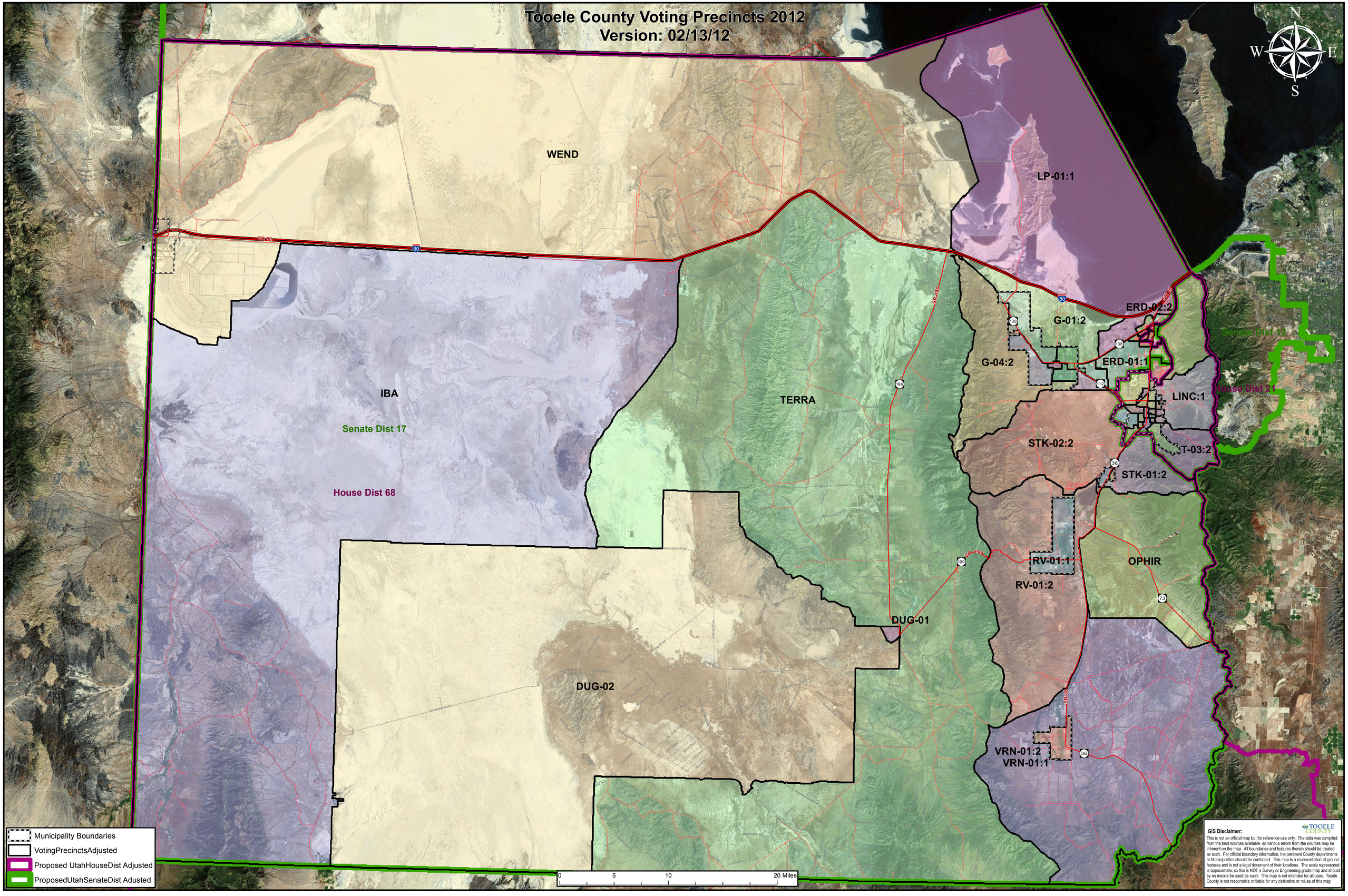Tooele County Voting Precincts 2012
Version: 02/13/12