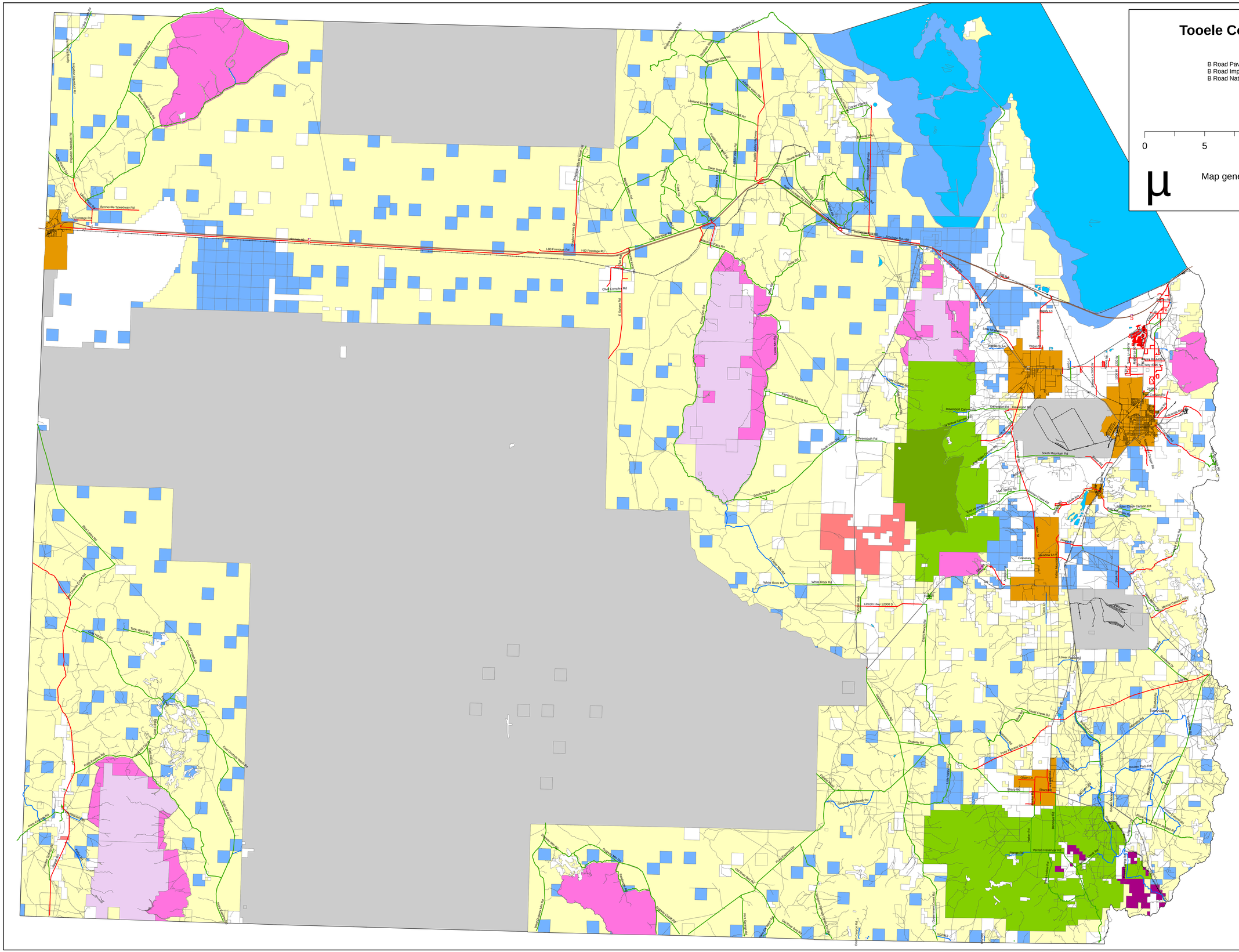

Tooele County B Road System

2006 B Road Inventory

B Road Paved.....351.4 Miles
B Road Improved.....769.3 Miles
B Road Native.....128.5 Miles

0 5 10 20 Miles

Map generated by Tooele County GIS
March 10, 2006